

ORDINANCE NO. 401

**AN ORDINANCE VACATING A PORTION OF DATE STREET LYING
BETWEEN BLOCK 32 & 33 AND AN ALLEY LYING IN THE MIDDLE
OF BLOCK 32, PLAT OF SOUTH DRAIN**

THE CITY OF DRAIN ORDAINS AS FOLLOWS:

SECTION 1. The City received in accordance with ORS 271.080, on February 8, 2006, a petition to vacate the following described real property:

1. That certain alley way 20 ft. in width lying in the middle of Block 32, Plat of South Drain, an addition to the City of Drain, Douglas county Oregon.
2. That certain street 60 ft. in width called Date Street lying between Block 32 and 33, Plat of South Drain, an addition to the City of Drain, Douglas County, Oregon except that portion already vacated per Ordinance No. 128.

The City held a public hearing on March 13, 2006. No objections to the proposed vacation were stated at the hearing.

SECTION 2. The City council hereby determines that the consent of the owners of all abutting property and of not less than two-thirds in area of the real property affected thereby has been obtained as required by ORS 271.080(2) and is on file herein.

SECTIONS 3. The City Council hereby determines that notice was duly given prior to the public hearing on March 13, 2006, in accordance with the provisions of ORS 271.110.

SECTION 4. The City Council hereby determines that the public interest will not be prejudiced by vacation of the property.

SECTION 5. NOW, THEREFORE, the Petition filed with the City is granted and the property described in Section 1 above is hereby vacated.

SECTION 6. The City Administrator is directed to file a certified copy of this ordinance for recording with the Douglas County Clerk, the Douglas County Assessor and the Douglas County Surveyor. The Petitioner, Woolley Equipment, shall bear the recording cost and the cost of preparing and filing the certified copies.

**PASSED BY THE CITY COUNCIL OF THE CITY OF DRAIN, DOUGLAS COUNTY,
OREGON THIS 13TH DAY OF MARCH, 2006.**

Suzanne Anderson, Mayor

ATTEST:

Carl A. Patenode, City Administrator

THIS MAP WAS PREPARED FOR ASSESSMENT PURPOSE ONLY.

NE1/4 SW1/4 SEC. 17 S. R.5 W. W.M. DOUGLAS COUNTY

REVISED ON 6-4-98

22 5 17CA DRAIN

CANCELLED NOS.
100M 3900 5400
5500 3300 2400
2701 2702 5001
5101 5200 100M1

737,000

22 5 17CA DRAIN

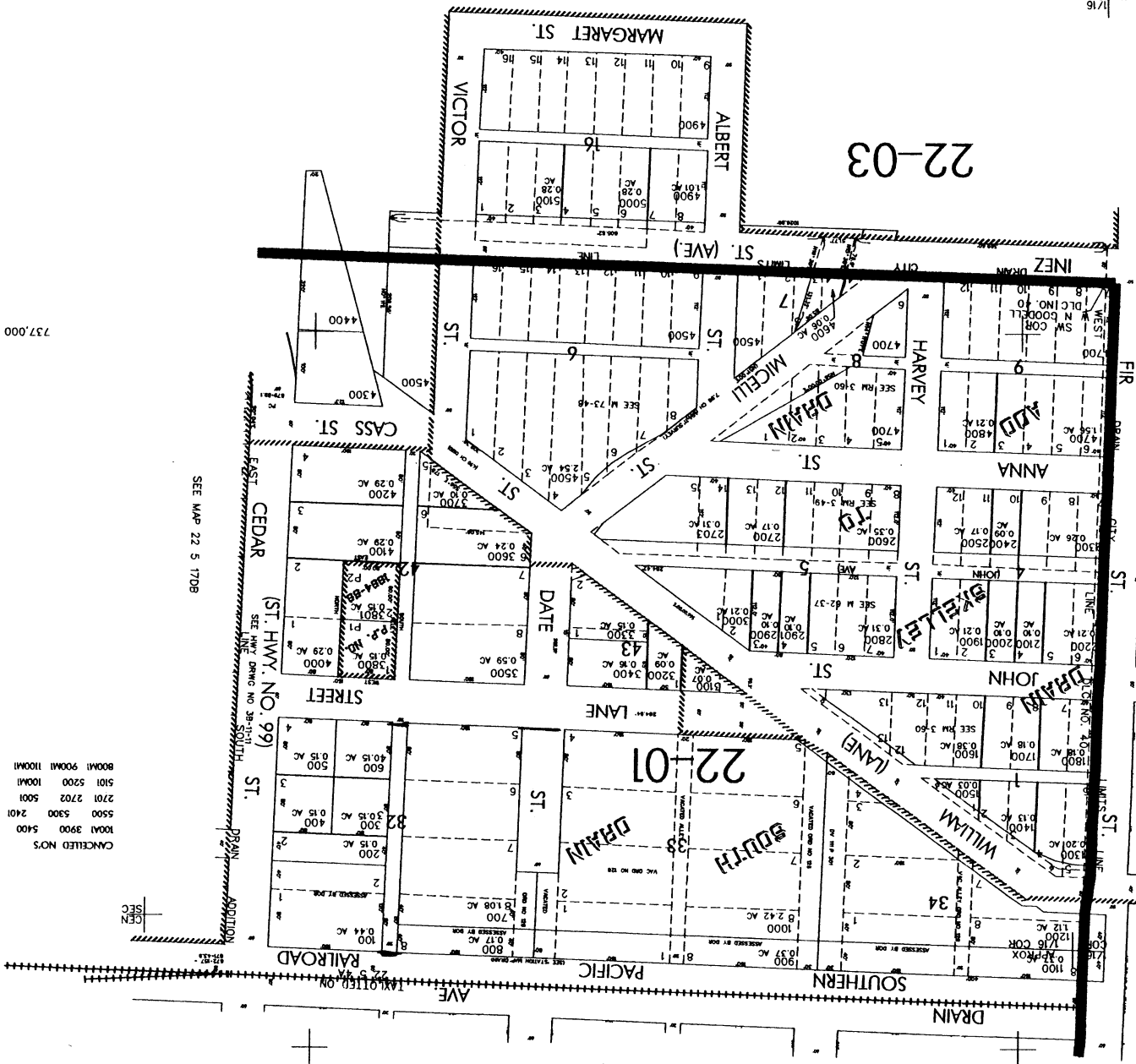

SEE MAP 22 5 17DB

SEE MAP 22 5 17BD

SEE MAP 22 5 17CB

SEE MAP 22 5 17

4,175,500

GEN SEC

1/16 COR

1/16 COR